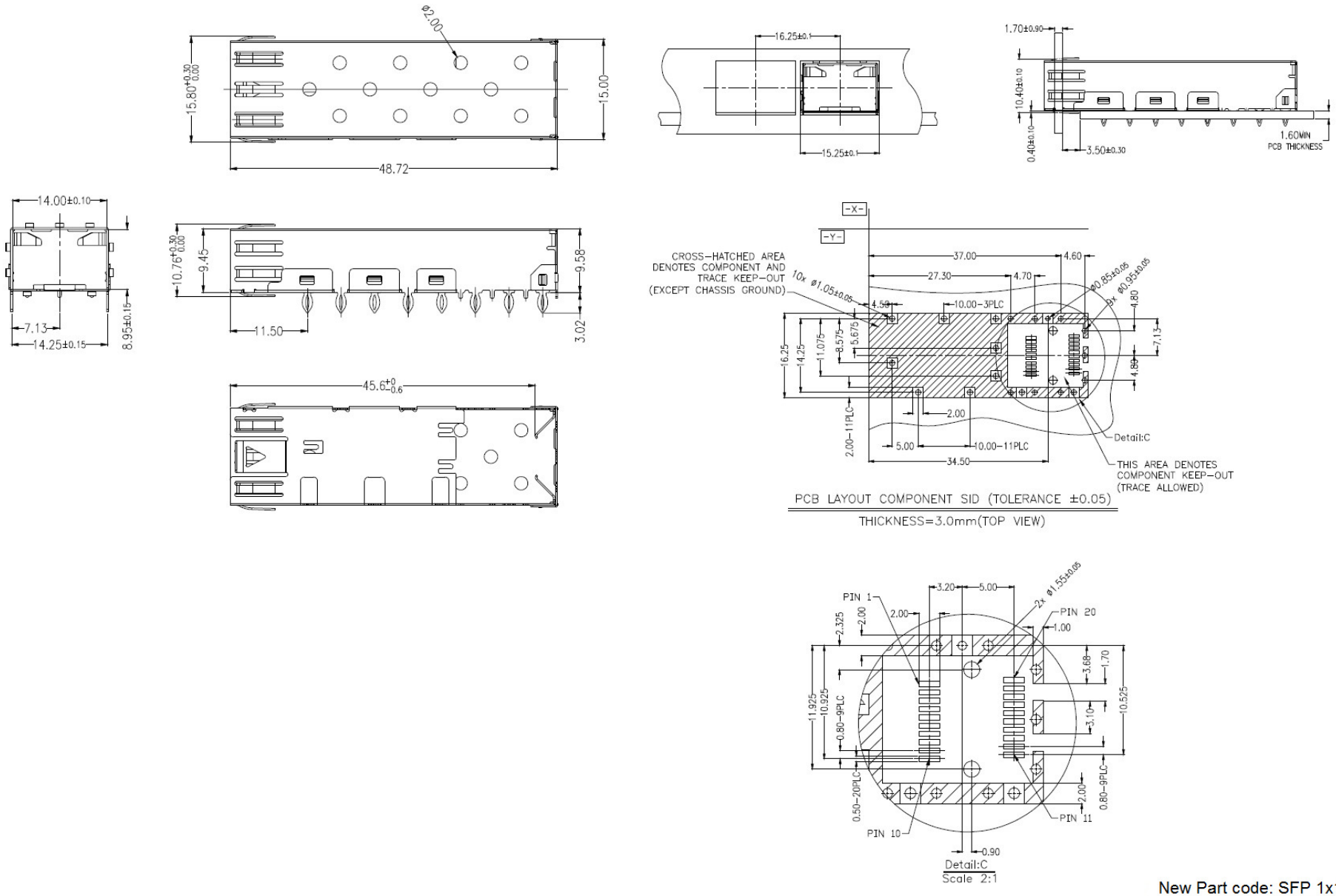

Contact: Copper alloy t = 0.20mm
Housing: High Temp. thermoplastic, glass filled UL94V0
Cage: Copper alloy t=0.25mm
Contact area plating gold 15u" min. over 50~80u" nickel
Durability: 100 cycles minimum
Inserstion & extraction force: 40 N max. & 11.5N max.

1. Contact Resistance: 20 milli Ohms max. Initial
2. Dielectric Voltage: 300 V AC for 1 minute
3. Operating Temp.: -40 to 85 Deg. C
4. Storage Temp.: -40 to 85 Deg. C
RoHS Compliant

New Part code: SFP 1x1
Old Part code: SFP 006
RoHS Compliant

Rev.01 date 05/06/2020

PRAN ELECTRONICS PVT. LTD.